

Four panels 1.8x3.25m centered between each window and 100mm above trunking (total area 23.4m<sup>2</sup>)

Loudspeaker position. Wall not to have an acoustic panel to aid sound reflectance

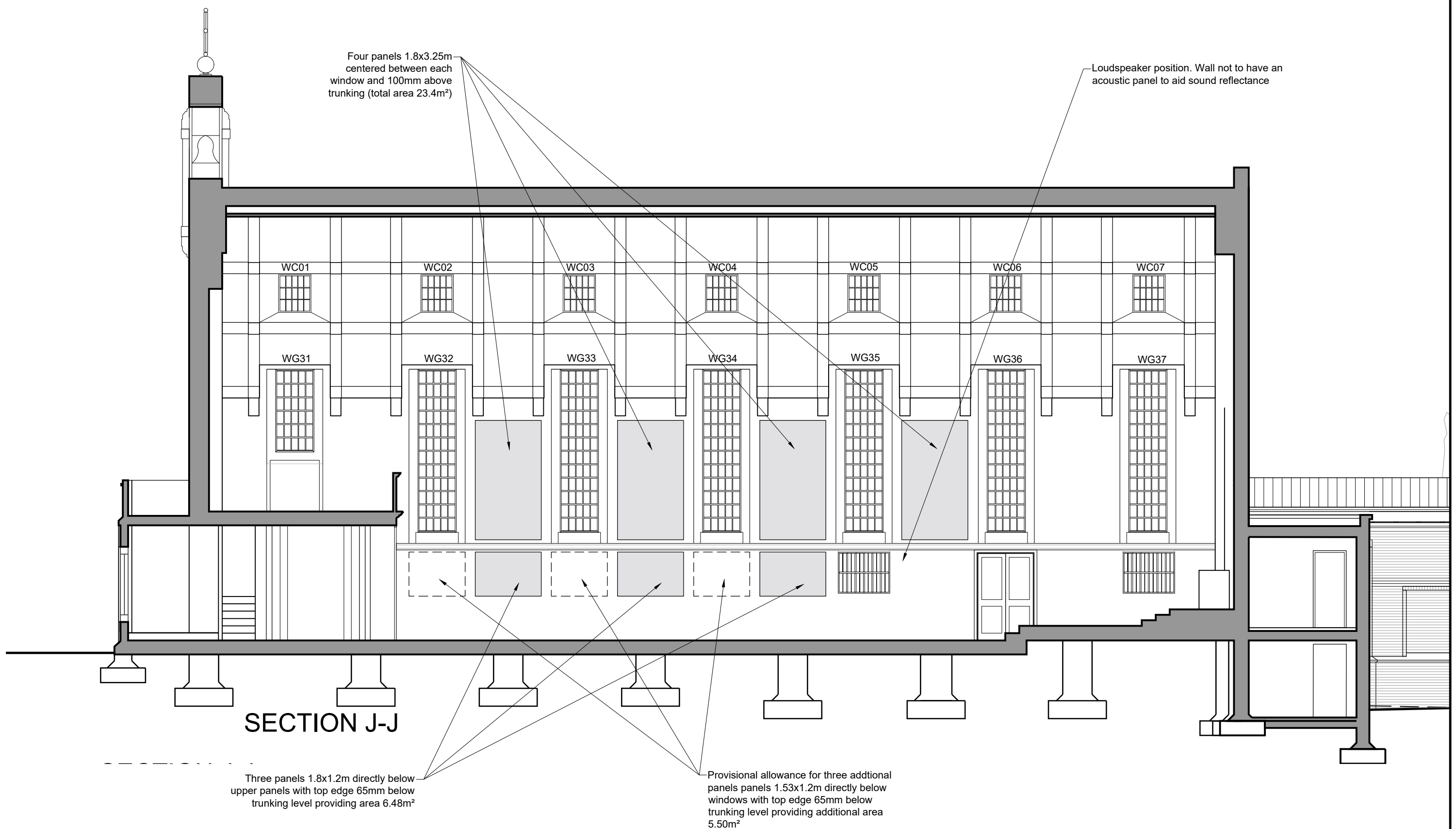

SECTION J-J

Three panels 1.8x1.2m directly below upper panels with top edge 65mm below trunking level providing area 6.48m<sup>2</sup>

Provisional allowance for three additional panels 1.53x1.2m directly below windows with top edge 65mm below trunking level providing additional area 5.50m<sup>2</sup>

**CARDEN & GODFREY**  
*Architects*

Carden & Godfrey Limited  
 33 Clerkenwell Close  
 London EC1R 0AU  
 Telephone: 020 7490 0300  
 Facsimile: 020 7490 0004  
 mail@cardenandgodfrey.co.uk

SECTION JJ  
 WITH PROPOSED PANELS

Scale 1:100    Size A3    Date 23/11/21    Drawn AB    No. 7059/5/22    Rev. C

CHURCH OF THE GOOD SHEPHERD  
 CARSHALTON BEECHES  
 ACOUSTIC PANELS

DO NOT SCALE FROM THIS DRAWING